

PREPARED FOR:
RENAE DUNBAR
CENTURY-21 AFFILIATED
1741 E. GENEVA ST. STE# 800
DELAN, WI 53115

PLAT OF SURVEY

-OF-

PATHFINDER SURVEYING, INC.
W2888 KRUEGER ROAD UNIT "D"
LAKE GENEVA, WI 53147
(262) 248-3697

LOTS 33, AND 34, BLOCK 12 DELAVAN LAKE VIEW CREST SUBDIVISION, A
SUBDIVISION LOCATED IN SECTION 31, TOWN 2 NORTH, RANGE 16 EAST OF THE
FOURTH PRINCIPAL MERIDIAN, TOWN OF DELAVAN, WALWORTH COUNTY, WISCONSIN

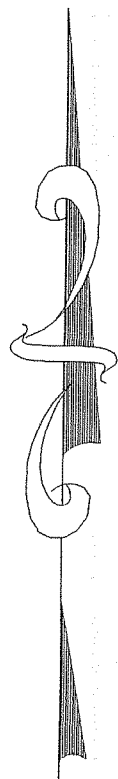
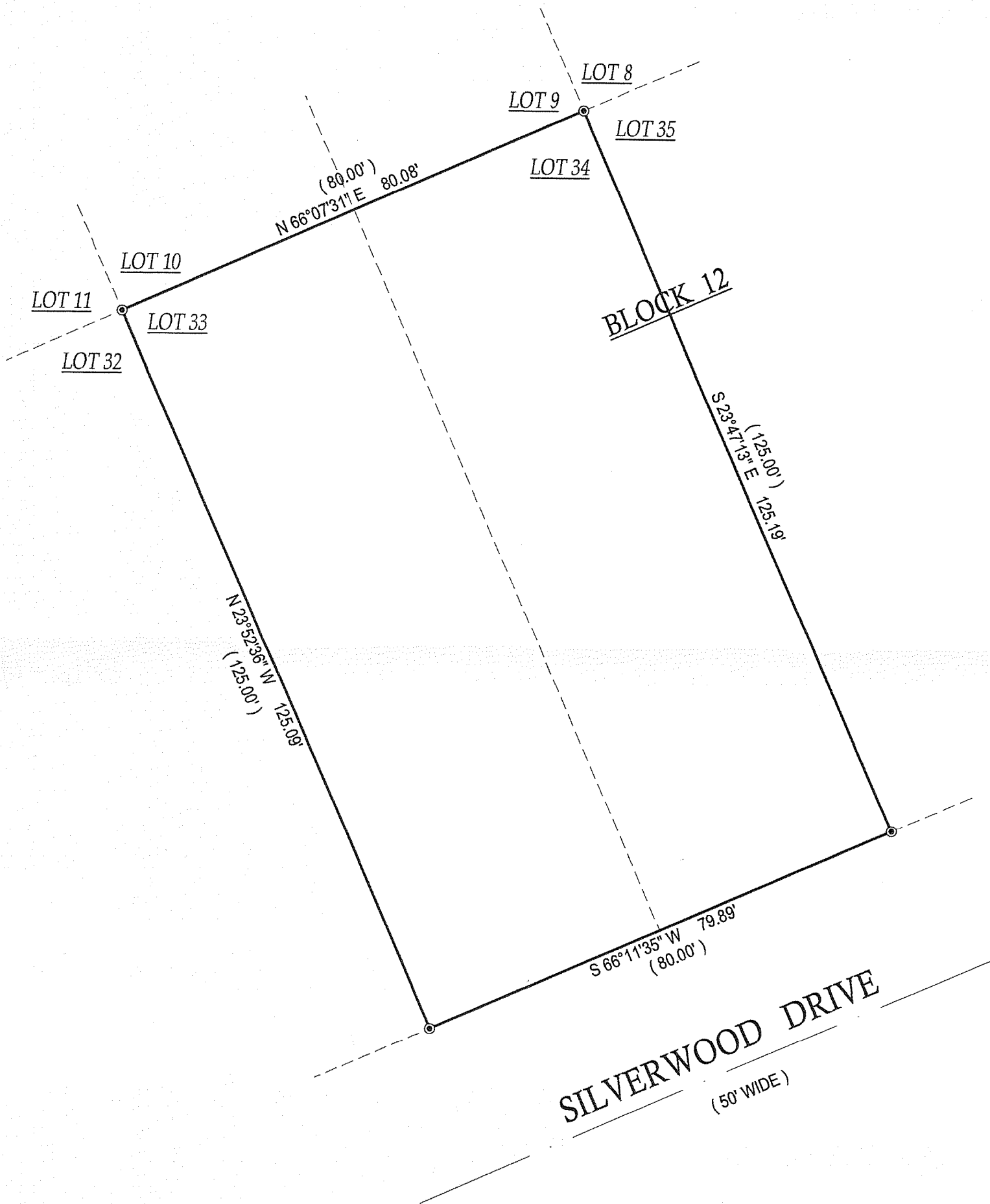

- ⊙ = FOUND IRON PIPE IN CONCRETE
- () = RECORDED AS
- = FOUND IRON BAR
- = FOUND IRON PIPE
- = SET IRON BAR
- = SET IRON PIPE

SCALE: 1" = 20'

JOB #: 07-218

TAX ID #: FDLV 00045

NOTE: BASIS OF BEARING IS ASSUMED.

COMPARE LEGAL DESCRIPTION ABOVE AND DRAWING WITH DEED. FOR BUILDING RESTRICTIONS AND EASEMENTS NOT SHOWN, REFER TO DEED, ABSTRACT SOURCES AND LOCAL MUNICIPAL CODES. NOTIFY THE SURVEYOR IMMEDIATELY OF ANY DISCREPANCY.

"I hereby certify that the above described property was surveyed under my supervision and that the above map, to the best of my knowledge and belief, is a true representation thereof and shows the size and location of all visible structures, apparent easements and encroachments if any."
This survey is made for the present owners of the property, and those who purchase, mortgage, or guarantee the title thereto, within one year from the date hereof.

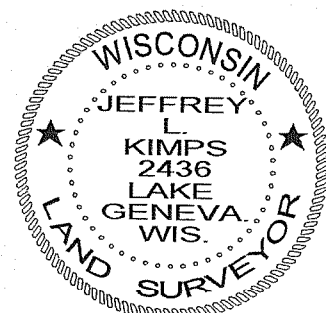
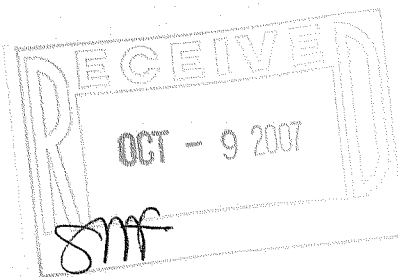

Jeffrey L. Kimps
JEFFREY L. KIMPS S-2436
Wisconsin Registered Land Surveyor
(original if signed in red)

DATED THIS 29th DAY OF MAY, 2007.

216 - 4435